

SOLOS Series

Automatic Lens Analyser

Drive Premium Lens Sales with Advanced
Automated Analysis



Automated, efficient lens analyser for full-range lens assessment at the touch of a button.



VERSATILITY

- Seamlessly detect, measure and mark single vision, progressive, and multifocal* lenses.
- Detailed assessment of both glazed and uncut lenses, catering to a range of clinical and optical needs.

ADVANCED LENS INSIGHTS

- Comprehensive lens analysis capabilities, including mapping optical features (e.g., distortion areas) and generating comprehensive aberration maps for progressive lenses.
- Precise evaluation of light absorption and colour appearance with a full-range spectrophotometer.**
- Enhanced understanding of lens performance and advantages of premium lens designs.

EFFICIENCY

- Intuitive, easy-to-use interface delivering efficient operation and rapid onboarding.
- One-touch functionality enables full delegation.
- Seamless data sharing to EMRs, the CV-5000PRO digital refraction system, or Chronos binocular refraction system.
- Detailed PDF reports to support premium lens discussions at dispensing workstations.

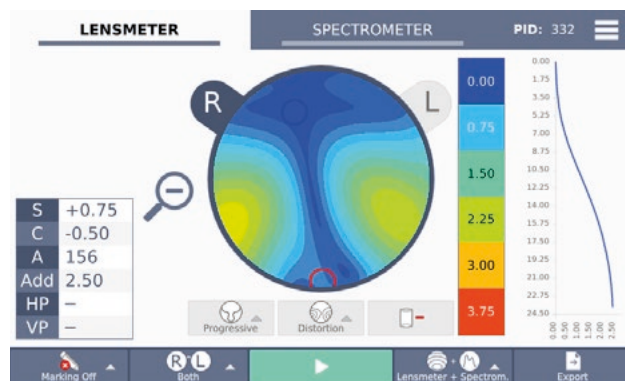

Detailed Lens Mapping

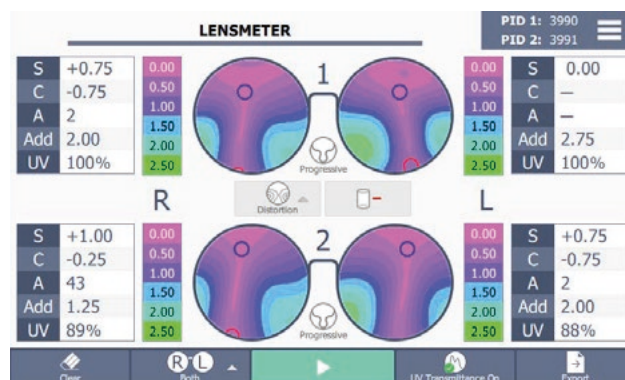

Comparison Environment (screenshot from SOLOS Lite)

* SOLOS and SOLOS Lite are not compatible with trifocal lenses.

** On the SOLOS Lite, only UVA transmittance at a single wavelength is measured (no full-range spectrophotometer and chromaticity data available)

OVERVIEW



Automated,
One-Touch Operation



Lens Mapping with
Distortion Map



UVA, Blue Light, and Visible
Light **Transmittance**
Measurements**



Automatic
Lens Marking



Automatic
Lens Type Detection



Wireless
Data Transfer



Extended **Measurement**
Range (Up to +/- 20D)



Detailed **PDF**
Reports



Lens Refractive Power Analysis

Featuring

- Automatic detection of optical centres
- Distortion maps highlighting progressive and free-form lens features
- Option to adjust the pupillary distance horizontally to view prisms
- Toggle between lensmeter and spectrometer data**

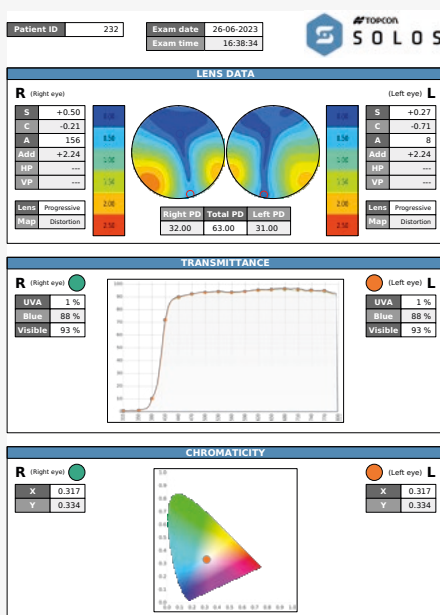

Spectacle Lens PDF Report

Features and benefits

- Lens Data
 - Lens type
 - Distortion map
 - Monocular and binocular lens centration distances
- Transmittance**
 - UVA, Blue and Visible Light Transmittance
 - Illustrate adequate protection against harmful UV rays
 - Showcase lens performance for various wavelengths for both prescription lenses and sunglasses
 - Support discussion of blue light blocking lenses
- Chromaticity**
 - Lens colour specified using internationally recognised CIE chromaticity coordinates
 - Verify colour consistency for tinted lenses

INTRODUCING SOLOS LITE

Advanced lens analysis with exact UVA transmittance at a single wavelength. Experience the trusted reliability of SOLOS with our entry-level model.



FEATURES	SOLOS	SOLOS Lite
Fully Automatic Lens Analysis	Yes	Yes
Automatic Lens Type Detection	Yes	Yes
Automatic Pupil Distance Measurement	Yes	Yes
Automatic Lens Marking	Yes	Yes
Comparison maps	Yes	Yes
UVA spectrometer	Yes	Yes
Full range spectrometer	Yes	No

SPECIFICATIONS

GENERAL DATA		
Dimensions	W245 mm x H450 mm x D354 mm	
Weight	Net Weight: 8.0 kg, Cables and user manual: 2.0 kg, Packaging: 3.2 kg	
Printer	Internal (thermal)	
Screen	7" Touch screen LCD/16M colours	
Light source	Green e-line source	
Working conditions	10°C to 40°C	
Power supply	AC 100 - 240 V — 50/60 Hz	
Classification	Class I Medical Device - EU Regulation 2017/745 and US FDA 21 CFR	
Standards	ISO 8598	
Data output	LAN, Wi-Fi	
MEASUREMENT RANGE		
Sphere power	-20D — +20D (step 0.01, 0.0625, 0.125, 0.25D)	
Cylinder power	-10D — +10D (step 0.01, 0.0625, 0.125, 0.25D)	
Cylinder axis	0 — 180° (step 1°)	
Addition power	-4D — +4D (step 0.01, 0.0625, 0.125, 0.25D)	
Prism power	0D — +20D (step 0.01, 0.0625, 0.125, 0.25D)	
PD measurement	Mono / Bino	
Cylinder notation	- / +	
OTHER		
Spectrometer	SOLOS 315nm - 800nm	Solos Lite 365nm (single wavelength and no chromaticity)
Automatic marking	Optical centre and axis (framed spectacles or uncut lenses)	
MEASURED LENS SIZE		
Single lens	Diameter: 22mm —80mm	Thickness: up to 22mm
Spectacles	Height: 22mm —80mm	Wrapping angle: up to 18°

CONNECTIVITY

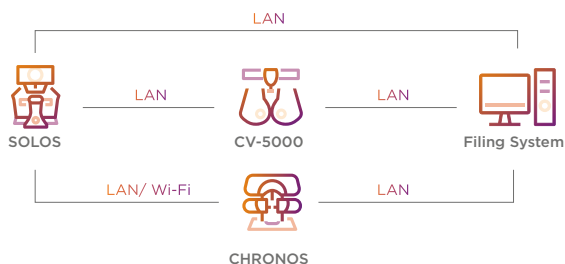

TOPCON HEALTHCARE UNIVERSITY

Eye Health Education Begins Here: learning.topcon.com
or scan/click the QR code

Note: Subject to change in design and/or specifications without advanced notice

Not all products, services or offers are approved or offered in every market, and products vary from one country to another.
Contact your local distributor for country-specific information and availability.



TOPCON HEALTHCARE SOLUTIONS EMEA OY
Saaristontkatu 9, 90100 Oulu, FINLAND
Phone: +358-20-734-8190
E-mail: thsema.sales@topcon.com
www.topconhealthcare.eu

TOPCON EUROPE MEDICAL B.V.
Essebaan 69, 2908 LJ Capelle a/d IJssel
THE NETHERLANDS
Phone: +31-(0)10-4585077
Fax: +31-(0)10-4585045
E-mail: medical@topcon.com
www.topconhealthcare.eu

TOPCON DANMARK
Praestemarksvej 25, 4000 Roskilde
DANMARK
Phone: +45-46-327500
Fax: +45-46-327555
E-mail: info.todk@topcon.com
www.topconhealthcare.eu/dk_DK

TOPCON SCANDINAVIA
Neongatan 2, P.O.Box 25, 43151 Mölndal
SWEDEN
Phone: +46-(0)31-7109200
Fax: +46-(0)31-7109249
E-mail: info.hcs.se@topcon.com
www.topconhealthcare.eu/sv_SE

TOPCON ESPAÑA
Oficina Principal en España
Frederic Mompou, 4,
08960 Sant Just Desvern, Barcelona, SPAIN
Phone: +34-93-4734057
Fax: +34-93-4733932
E-mail: medica@topcon.com
www.topconhealthcare.eu/es_ES

TOPCON ITALY
Viale dell'Industria 60,
20037 Paderno Dugnano, (MI) ITALY
Phone: +39-02-9186671
Fax: +39-02-91081091
E-mail: info_tit@topcon.com
www.topconhealthcare.eu/it_IT

TOPCON FRANCE MEDICAL
1 rue des Vergers, Parc Swen,
Bâtiment 2, 69760 Limonest, FRANCE
Phone: +33-(0)4-37 58 19 40
Fax: +33-(0)4-72 23 86 60
E-mail: topconfrance@topcon.com
www.topconhealthcare.eu/fr_FR

TOPCON DEUTSCHLAND MEDICAL
Hanns-Martin-Schleyer-Straße 41,
D-47877 Willich, GERMANY
Phone: (+49)2154-885-0
Fax: (+49)2154-885-177
E-mail: info@topcon-medical.de
www.topconhealthcare.eu/de_DE

TOPCON POLSKA SP. Z O. O.
ul. Warszawska 23, 42-470 Siewierz
POLAND
Phone: +48-(0)32-670-50-45
Fax: +48-(0)32-671-34-05
E-mail: info_tit@topcon.com
www.topconhealthcare.eu/pl_PL

TOPCON GREAT BRITAIN MEDICAL
Topcon House, Kennet Side, Bone Lane,
Newbury, Berkshire RG14 5PX
UNITED KINGDOM
Phone: +44-(0)1635-551120
Fax: +44-(0)1635-551170
E-mail: medical.tgbm@topcon.com
www.topconhealthcare.eu/en_UK

TOPCON IRELAND MEDICAL
Unit 292, Block G, Blanchardstown,
Corporate Park 2 Ballycoolin
Dublin 15, D15 DX58, IRELAND
Phone: +353-12233280
E-mail: medical.ie@topcon.com
www.topconhealthcare.eu/en_IE